

संख्या/
No.SSE/2016

0534583

केन्द्रीय माध्यमिक शिक्षा बोर्ड, दिल्ली
Central Board of Secondary Education, Delhi
माध्यमिक विद्यालय परीक्षा (सत्र : 2014 - 16)
SECONDARY SCHOOL EXAMINATION (SESSION : 2014 - 16)पंजीकरण सं.
Registration No. :

C615/25539/0057

यह प्रमाणित किया जाता है कि This is to Certify that
माता/पिता/संरक्षक का नाम
Mother's/Father's/Guardian's Name
जन्म तिथि Date of Birth
विद्यालय School
का निष्पादन निम्नानुसार रहा has performed as follows :

शैक्षणिक निष्पादन Academic Performance :

विषय कोड तथा नाम
Subject Code and Name184 ENGLISH LANG & LIT
085 HINDI COURSE B
041 MATHEMATICS
086 SCIENCE
087 SOCIAL SCIENCE
462 INFO TECH (C)
Additional : 004 PUNJABI

भाग Part-1 शैक्षिक क्षेत्र Scholastic Areas

| विषय कोड तथा नाम Subject Code and Name | कक्षा Class IX | | कक्षा Class X | | Overall Grade (FA+SA) Grade Point (GP) |
|---|----------------|-------------|---------------|-------------|---|
| | Grade FA | Grade SA | Grade FA | Grade SA | |
| 184 ENGLISH LANG & LIT | B2 | C1 | B2 | B2 | 07 |
| 085 HINDI COURSE B | B1 | B1 | A2 | B2 | 08 |
| 041 MATHEMATICS | C2 | D | B2 | D | 05 |
| 086 SCIENCE | B2 | C2 | A2 | D | 06 |
| 087 SOCIAL SCIENCE | B1 | D | A2 | C1 | 06 |
| 462 INFO TECH (C) | A2 | B1 | B2 | B2 | 09 |
| Additional : 004 PUNJABI | B2 | A2 | A1 | A2 | 08 |

संचित ग्रेड विन्दु का औसत (सीजीपीए) Cumulative Grade Point Average (CGPA) :

7.0

कथन और श्रवण कौशल (एएसएल) के आकलन में ग्रेड Grade In Assessment of Speaking and Listening Skills (ASL) :

IX - B2 X - A2

भाग Part - 2 : सह-शैक्षिक कार्य क्षेत्र Co-Scholastic Areas

| जीवन कौशल Life Skills | कक्षा Class IX | | कक्षा Class X | | ग्रेड Grade |
|------------------------------------|---|----------------|--|----------------|----------------|
| | वर्णनात्मक उल्लेख Descriptive Indicators | ग्रेड Grade | वर्णनात्मक उल्लेख Descriptive Indicators | ग्रेड Grade | |
| चिंतन कौशल Thinking Skills | Identifies personal strengths and weaknesses and uses them to arrive at meaningful decisions | B | Identifies personal strengths and weaknesses, usually analyses problems with relevant information, arrives at appropriate decisions, capable of original, innovative and constructive solutions to problems. | C | |
| सामाजिक कौशल Social Skills | Has good interpersonal skills and at times, demonstrates leadership qualities. | C | Empathetic, with good interpersonal and communication skills, usually observes school rules, responds appropriately. Takes feedback and criticism positively. | B | |
| भावनात्मक कौशल Emotional Skills | Self-confident and optimistic, manages adverse situations and stress effectively. Expresses emotions appropriately. | B | Identifies weaknesses, stress and negative emotions fairly well, manages them with self confidence and is empathetic. | B | |
| कार्य शिक्षा Work Education | Grasps assigned tasks easily, self-motivated, helpful, guides others and is punctual. | B | Innovative and shows involvement in any assignment, helps and guides others readily, applies knowledge practically and is punctual. | B | |

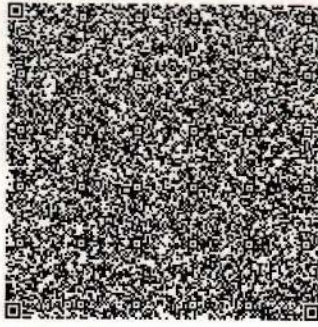
JATINDERPAL SINGH
23-09-2015

अनुक्रमांक Roll No. :

2325755

JATINDERPAL SINGH
GURWINDER KAUR / JASWANT SINGH
13/04/2001 13TH APRIL TWO THOUSAND ONE
25539-GOVT G S ADARSH SEC SCHOOL SAHNEWALI MANSA PB

Participates actively in artistic activities, creative, very observant, appreciates and understands various art forms.

B

Participates actively in artistic activities, quite creative and aesthetic, takes initiatives actively to plan and conduct artistic events, appreciates and understands various art forms.

B

(घ)(D) अभिवृत्तियाँ एवं मूल्य Attitudes and Values :

| वर्णनात्मक उल्लेख Descriptive Indicators | ग्रेड Grade | वर्णनात्मक उल्लेख Descriptive Indicators | ग्रेड Grade |
|--|-------------|--|-------------|
| Very courteous towards teachers, observes school norms, ready to help, communicates and confides in them. | B | Very courteous towards teachers, follows school rules, has a positive attitude and takes criticism in the right spirit. | B |
| Expresses ideas and opinions with clarity, is sensitive towards peers and differently abled schoolmates, respects diversity, and is receptive to new ideas. | B | Expresses ideas and interacts effectively in class, sensitive towards peers and differently abled schoolmates, respects new ideas and opinions, gets along well with peers. | B |
| An enthusiastic participant in various school programmes and environmental initiatives, possesses leadership skills. Usually takes in pride in the school and respects school property. | B | Participates in various school programmes and environmental initiatives regularly, possesses good leadership qualities and is punctual. | B |
| Understands value systems quite well and adheres to rules. Courteous towards peers and elders. Respects the national flag and symbols, respects school property and is sensitive to diversity. | B | Understands value systems quite well and adheres to school rules, respects the national flag and symbols. Honest, courteous and sensitive to diversity, with a positive outlook. | B |
| भाग Part - 3 सह पाठ्यक्रम कार्यकलाप Co-Curricular Activities | | | |
| क)(A) सह पाठ्यक्रम कार्यकलाप Co-Curricular Activities : | | | |
| Literary and Creative Skills | A | Actively plans and participates in literary and creative events such as debates, creative writing, declamation etc. at different levels, has excellent literary skills, an avid reader, creative and collaborates easily with peers. | A |
| Organizational and Leadership Skills | B | An active member of various clubs, participates in activities at the intra- and inter- mural events, co-ordinates team events, has good organizational and leadership qualities, is very observant and an active listener. | A |
| ख)(B) स्वास्थ्य एवं शारीरिक शिक्षा Health and Physical Education : | | | |
| Physical Activity | A | Talented in an identified sport, represents school, possesses stamina, strength, agility and flexibility, demonstrates a healthy team spirit and is disciplined. | B |
| Sports /Indigenous Sports (Kho-Kho Etc.) | A | Shows enthusiasm for gardening/shramdaan tasks assigned and ready to work with hands. Has basic knowledge of types of plants, gardening tools and the time of the year during which they are to be planted/grown. | A |

उन्नत ग्रेड Upgraded Grade परिणाम Result :

QUALIFIED FOR ADMISSION TO HIGHER CLASSES

Principal 2018/16

Principal
Vill. Sahnawali Distt Mansa

Controller of Examinations

28-05-2016

To digitally validate the certificate, please visit cbse.nic.in and download the latest application from the website.