

संख्या/
 o.SSE/2016

0487611

केन्द्रीय माध्यमिक शिक्षा बोर्ड, दिल्ली
Central Board of Secondary Education, Delhi
 माध्यमिक विद्यालय परीक्षा (सत्र : 2014 - 16)
SECONDARY SCHOOL EXAMINATION (SESSION : 2014 - 16)

पंजीकरण सं.
Registration No. : C615/20711/0014

ग्रेड शीट सह निष्पादन प्रमाण पत्र **Grade Sheet cum Certificate of Performance**

RAMANJEET SINGH
HARJEET KAUR / BALJINDER SINGH
06/04/2000 6TH APRIL TWO THOUSAND
20711-JASPER SCHOOL AMBALA CITY HARYANA

अनुक्रमांक Roll No. : **2103863**



प्रमाणित किया जाता है कि **This is to Certify that**
 पिता/संरक्षक का नाम
Other's/Father's/Guardian's Name
 तिथि Date of Birth
मि. रामजित सिंह
06/04/2000

निष्पादन निम्नानुसार रहा **has performed as follows :**

शैक्षणिक निष्पादन **Academic Performance :**

भाग Part-1 शैक्षिक क्षेत्र **Scholastic Areas**

विषय कोड तथा नाम Subject Code and Name	कक्षा Class IX				कक्षा Class X			
	Grade FA	Grade SA	Overall Grade (FA+SA)		Grade FA	Grade SA	Overall Grade (FA+SA)	
			Grade	Grade Point (GP)			Grade	Grade Point (GP)
101 ENGLISH COMM.	B1	B2	B1**	08	B1	B1	B1	08
085 HINDI COURSE B	A2	B2	B1	08	A2	B1	A2**	09
041 MATHEMATICS	A2	C1	B1**	08	A2	C1	B1	08
086 SCIENCE	A2	C1	B2	07	A2	C1	B1**	08
087 SOCIAL SCIENCE	A2	C1	B2	07	A1	B2	B1	08

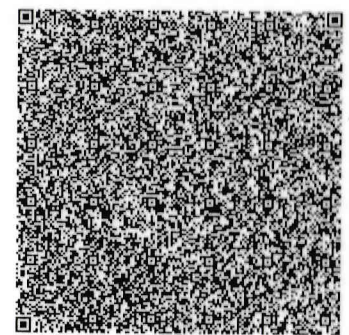

अतिरिक्त ग्रेड बिन्दु का औसत (सीजीपीए) **Cumulative Grade Point Average (CGPA) : 8.2**

भाषण और श्रवण कौशल (एएसएल) के आकलन में ग्रेड **Grade in Assessment of Speaking and Listening Skills (ASL) : IX - A2**

(A) जीवन कौशल **Life Skills :** भाग Part - 2 : सह-शैक्षिक कार्य क्षेत्र **Co-Scholastic Areas**

वर्णनात्मक उल्लेख Descriptive Indicators	कक्षा Class IX	ग्रेड Grade	वर्णनात्मक उल्लेख Descriptive Indicators	कक्षा Class X	ग्रेड Grade
Empathetic, Displays sensitivity towards differently-abled, possesses good interpersonal skills and appreciates other's opinions, accepts feedback from teachers, elders and peers for self-improvement.		A	Identifies personal strengths and weaknesses, evaluates information and chooses appropriate alternatives, arrives at innovative and constructive solutions to problems.		A
Self-confident and optimistic, manages adverse situations and stress effectively. Expresses emotions appropriately.		B	Identifies the causes of stress and manages adverse situations effectively. Expresses emotions appropriately.		A

(B) कार्य शिक्षा **Work Education :**

Innovative, with excellent grasp of any assignment, very punctual in the completion of any assigned task, self-motivated, empathetic, inspires others and an excellent team worker.	A	Innovative, with excellent grasp of any assignment and is very punctual in the completion of set task, self-motivated, empathetic, inspires others and an excellent team worker. Readily shoulders responsibility.	A
---	---	--	---

क्रिया और प्रदर्शन कला Visual and Performing Arts	Participates actively in artistic activities at different levels, enthusiastically plans and conducts creative events, very observant, displays an aesthetic, innovative approach to the appreciation and understanding of different art forms.	A	Participates actively in artistic activities, quite creative and aesthetic, takes initiatives actively to plan and conduct artistic events, appreciates and understands various art forms.	B
(D) अभिवृत्तियाँ एवं मूल्य Attitudes and Values	वर्णनात्मक उल्लेख Descriptive Indicators	ग्रेड Grade	वर्णनात्मक उल्लेख Descriptive Indicators	ग्रेड Grade
शिक्षकों की ओर प्रतिक्रिया Towards Teachers	Very courteous towards teachers, observes school norms, ready to help, communicates and confides in them.	B	Very courteous to teachers and elders, has a positive attitude towards learning and adheres to school and class norms, communicates effectively with teachers and takes feedback and criticism with positivity.	A
सहपाठीयों की ओर प्रतिक्रिया Towards Schoolmates	Expresses ideas and opinions with clarity, is sensitive and supportive towards peers and differently-abled schoolmates, receptive to new ideas and suggestions, inspires others and manages diversity well.	A	Sensitive and supportive towards peers and differently-abled schoolmates, expresses ideas and opinions with clarity in a group, receptive to new opinions and suggestions, displays sensitivity to differences.	A
विभिन्न कार्यक्रमों में भागीदारी Participation in School Programmes & Environment	Enthusiastic, shoulders responsibility readily and is a keen participant in various school programmes, possesses leadership qualities, inspires others, concerned about the environment. Participates in related events.	A	Punctual and takes part in school programmes regularly, possesses leadership qualities and displays team spirit, motivates and inspires others to participate. Respects school property and takes pride in the school.	A
मान्यता प्रणालियों की ओर प्रतिक्रिया Towards Value Systems	Understands value systems, abides by rules and regulations. Ethical and always courteous towards peers and elders, respects the national flag and symbols, sensitive to diversity and shows empathy towards the disadvantaged.	A	Abides by rules and understands value systems. Honest, courteous towards peers and elders, and has leadership qualities. Respects the national flag and symbols, sensitive to diversity, is empathetic towards the disadvantaged.	A

(A) सह पाठ्यक्रम कार्यक्रम कलाप Co-Curricular Activities **भाग Part - 3 सह पाठ्यक्रम कार्यक्रम कलाप Co-Curricular Activities**

कलाप Activity				
साहित्यिक और रचनात्मक कलाप Literary and Creative Skills	Regularly participates in literary inter- and intra-mural events, appreciates written and spoken literary forms, expresses ideas and opinions creatively, an avid reader and inspires others.	B	Actively participates in inter- and intra-mural literary events, an avid reader and appreciates written and spoken literary forms, expresses ideas and opinions clearly and appropriately.	B
वैज्ञानिक कलाप Scientific Skills	Represents the school in various scientific forums at national and international events, shows keen interest in scientific activities, investigative, has excellent laboratory and observation skills.	A	Displays scientific temperament in everyday life, very observant, plans and participates in scientific activities at different levels, displays precision and observation during laboratory work.	A
(B) स्वास्थ्य एवं शारीरिक शिक्षा Health and Physical Education				
कलाप Activity				
खिलाड़कियाँ/मूलजन्म खेल (Kho-Kho Etc.) Sports/Indigenous Games	Good in an identified sport and represents the school at various levels, has excellent hand-eye co-ordination, exhibits agility, endurance and flexibility, demonstrates sporting skills, team spirit and determination to excel.	A	Talented in an identified sport, represents the school at various levels, has stamina, strength and flexibility with good hand-eye coordination, displays team spirit, discipline and punctuality.	A
गैर-खेल/श्रमदान Non-Sports / Shramdaan	Demonstrates interest and knowledge of types of plants and use of fertilizers, ready to work with hands, brings in new ideas and shows creativity. Volunteers for shramdaan and is able to inspire others.	A	Shows enthusiasm for gardening/shramdaan tasks assigned and ready to work with hands. Has basic knowledge of types of plants, gardening tools and the time of the year during which they are to be planted/grown.	A

उन्नत ग्रेड Upgraded Grade परिणाम Result : **QUALIFIED FOR ADMISSION TO HIGHER CLASSES**

नई दिल्ली New Delhi
 प्रधानाचार्य Principal
 (विद्यालय की मोहर Stamp of the School)
 परीक्षा नियंत्रक
 Controller of Examinations