

Help ?

A/c. ID	12572191015163	INR	125710	JOGINDER SINGH SO SHIV SINGH		
A/c. Status	ACTIVE				A/c. Status Date	03-06-2024
A/c. Open Date	06-08-2011				A/c. Close Date	
GL Subhead	05100				A/c. Type	CUSTOMER ACCOUNT
Opening Bal.	INR	35,02,593.92	CR.		Available Amt.	INR 35,13,266.49 CR.
Closing Bal.	INR	35,13,266.49	CR.		Effective Available Amt.	INR 35,13,266.49 CR.
Funds in Clg.	INR	0.00	CR.		Float Bal.	INR 0.00 CR.

Page 1 of 1

Tran. Date	Value Date	Instr. No.	Particulars	CCY	Debit Amt.	Credit Amt.	Bal.
30-01-2024	30-01-2024		IOAP34DIOCL LPG SUBSIDY	INR		7.02	35,02,600.94CR.
02-03-2024	02-03-2024		STM CHRG	INR	118.00		35,02,482.94CR.
02-03-2024	02-03-2024	XXXXXX	BALANCE CERTIFICATE CHARGES	INR	177.00		35,02,305.94CR.
08-03-2024	01-03-2024		12572191015163: Int. Pd: 01-12-2023 to 29-02-2024	INR		26,909.00	35,29,214.94CR.
12-03-2024	12-03-2024	XXXXXX	SELF	INR	20,000.00		35,09,214.94CR.
23-03-2024	23-03-2024		IOAP34DIOCL LPG SUBSIDY	INR		7.02	35,09,221.96CR.
25-03-2024	25-03-2024		IMPS-IN/408516685309/8689036250/JATIN	INR		20,000.00	35,29,221.96CR.
06-04-2024	06-04-2024		STM CHRG	INR	118.00		35,29,103.96CR.
06-04-2024	06-04-2024	XXXXXX	BALANCE CERTIFICATE CHARGES	INR	177.00		35,28,926.96CR.
07-04-2024	07-04-2024		SMS CHRG FOR: 01-01-2024 to 31-03-2024	INR	3.24		35,28,923.72CR.
26-04-2024	26-04-2024		IOAP34DIOCL LPG SUBSIDY	INR		7.02	35,28,930.74CR.
03-06-2024	03-06-2024		IOAP34DIOCL LPG SUBSIDY	INR		7.02	35,28,937.76CR.
04-06-2024	01-06-2024		12572191015163: Int. Pd: 01-03-2024 to 31-05-2024	INR		24,440.00	35,53,377.76CR.
29-06-2024	29-06-2024		IOAP34DIOCL LPG SUBSIDY	INR		7.02	35,53,384.78CR.
14-07-2024	14-07-2024		SMS CHRG FOR: 01-04-2024 to 30-06-2024	INR	0.29		35,53,384.49CR.
25-07-2024	25-07-2024	XXXXXX	TO SELF	INR	40,000.00		35,13,384.49CR.
25-07-2024	25-07-2024		STATMENT CHARGES	INR	118.00		35,13,266.49CR.



BO: Kaul (125710), CO: JIND

E-mail: bo125710@pnb.co.in

Mob No:

9053011751

BABU ANANT RAM JANTA
COLLEGE KAUL
KAUL DISTT-KAITHAL

To
MR JOGINDER SINGH SO SHIV SINGH and SUSHAMA DEVI
VPO SANGROLI
DISTT KAITHAL
KAUL DISTT-KAITHAL
HARYANA-136021
INDIA

25-07-2024

Dear Sir/Madam

Account No: 12572191015163 of JOGINDER SINGH SO SHIV SINGH and
SUSHAMA

This is to certify that the balance outstanding to
your Credit in the above account at the close
of business as on 25-07-2024 is RUPEES 3553384.49 /=
(RUPEES Thirty Five Lakh Fifty Three Thousand Three Hundred
Eighty Four and Paise Forty Nine Paise Only.)

Assuring you of our best services at all times.

Thanking you,

Yours faithfully,

Branch Manager





भारत सरकार

Government of India



Aadhaar no. issued: 16/06/2013



जोगिन्द्र सिंह

Joginder Singh

जन्म तिथि/DOB: 15/12/1975

पुरुष/ MALE

आधार पहचान का प्रमाण है, नागरिकता या जन्मतिथि का नहीं ।
इसका उपयोग सत्यापन (ऑनलाइन प्रमाणीकरण, या क्यूआर कोड/
ऑफलाइन एक्सएमएल की स्कैनिंग) के साथ किया जाना चाहिए ।

**Aadhaar is proof of identity, not of citizenship
or date of birth.** It should be used with verification (online
authentication, or scanning of QR code / offline XML).

4059 8379 9262

मेरा आधार, मेरी पहचान



भारतीय विशिष्ट पहचान प्राधिकरण

Unique Identification Authority of India



पता:
S/O: शिव सिंह, संगरोली १५, संगरोली, कैथल,
हरियाणा - 136021

Address:
S/O: Shiv Singh, Sangroli (15), PO:
Sanghrouli, DIST: Kaithal,
Haryana - 136021



4059 8379 9262

VID : 9105 6450 4507 2630



1947



help@uidai.gov.in



www.uidai.gov.in

Details as on: 02/04/2024

आयकर विभाग

INCOME TAX DEPARTMENT



भारत सरकार

GOVT. OF INDIA

JOGINDER SINGH

SHIV SINGH

15/12/1975

Permanent Account Number

GRPPS3101E

Joginder Singh

Signature

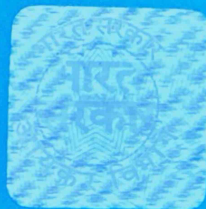

02042016

इस कार्ड के खोने/पाने पर कृपया सूचित करें/लौटाएं:

आयकर पैन सेवा इकाई, एन एस डी एल
5 वीं मंजिल, मंत्री स्टर्लिंग,
प्लॉट नं. 341, सर्वे नं. 997/8,
मॉडल कालोनी, दीप बंगला चौक के पास,
पुणे - 411 016.

*If this card is lost / someone's lost card is found,
please inform / return to :*

Income Tax PAN Services Unit, NSDL
5th Floor, Mantri Sterling,
Plot No. 341, Survey No. 997/8,
Model Colony, Near Deep Bungalow Chowk,
Pune - 411 016.

Tel: 91-20-2721 8080, Fax: 91-20-2721 8081
e-mail: tininfo@nsdl.co.in

Help ?

A/c. ID	12572191015163	INR 125710	JOGINDER SINGH SO SHIV SINGH	A/c. Status Date	03-06-2024
A/c. Status	ACTIVE			A/c. Close Date	
A/c. Open Date	06-08-2011			A/c. Type	CUSTOMER ACCOUNT
GL Subhead	05100			Available Amt.	INR 35,13,266.49 CR.
Opening Bal.	INR	35,28,930.74	CR.	Effective Available Amt.	INR 35,13,266.49 CR.
Closing Bal.	INR	35,13,266.49	CR.	Float Bal.	INR 0.00 CR.
Funds in Clg.	INR	0.00	CR.		

Page 1 of 1

Tran. Date	Value Date	Instr. No.	Particulars	CCY	Debit Amt.	Credit Amt.	Bal.
25-07-2024	25-07-2024		STATMENT CHARGES	INR	118.00		35,13,266.49CR.
25-07-2024	25-07-2024	XXXXXX	TO SELF	INR	40,000.00		35,13,384.49CR.
14-07-2024	14-07-2024		SMS CHRГ FOR:01-04-2024to30-06-2024	INR	0.29		35,53,384.49CR.
29-06-2024	29-06-2024		IOAP34DIOCL LPG SUBSIDY	INR		7.02	35,53,384.78CR.
04-06-2024	01-06-2024		12572191015163:Int.Pd:01-03-2024 to 31-05-2024	INR		24,440.00	35,53,377.76CR.
03-06-2024	03-06-2024		IOAP34DIOCL LPG SUBSIDY	INR		7.02	35,28,937.76CR.

OK

